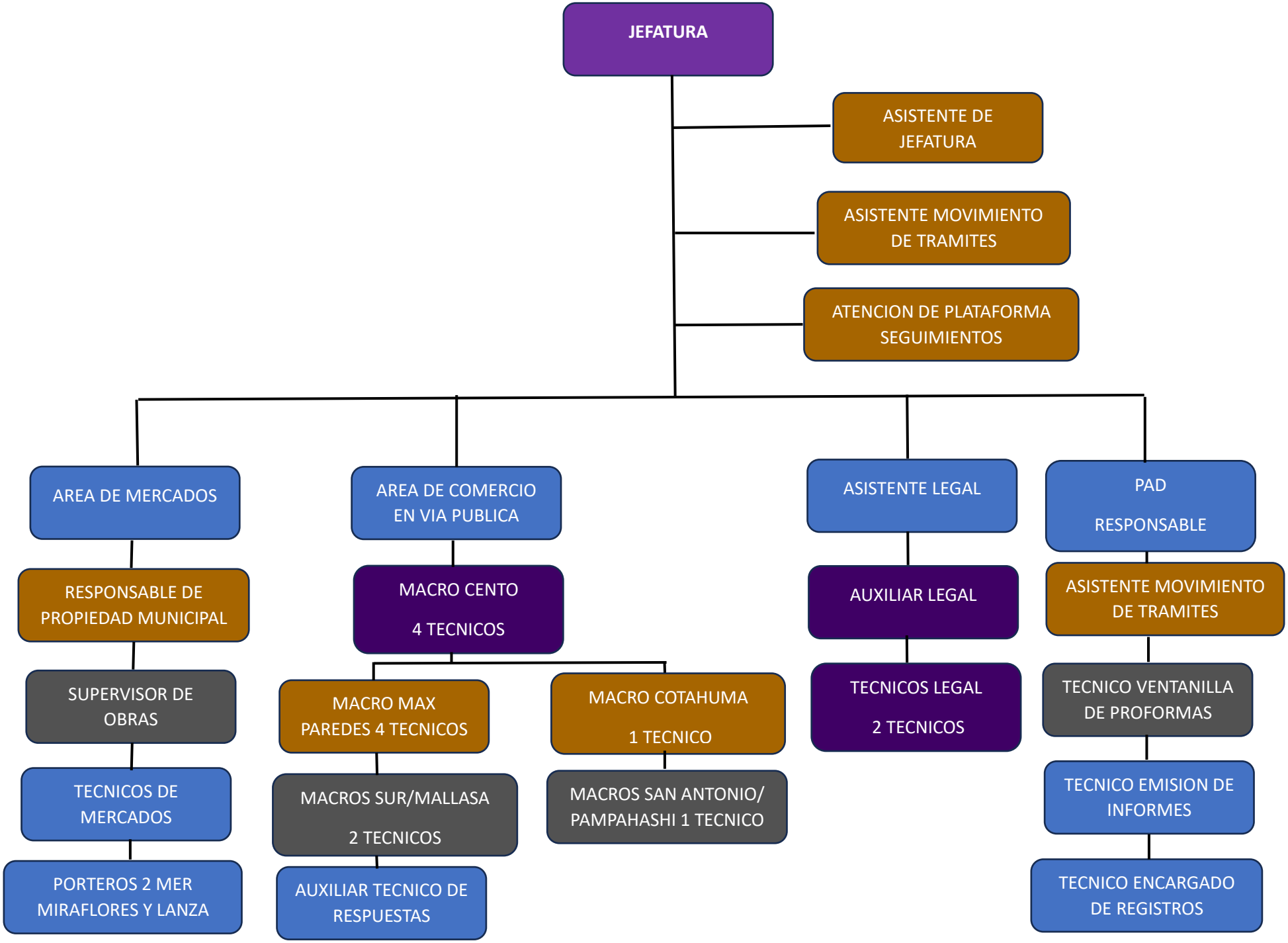UNIDAD DE MERCADOS Y COMERCIO EN VIA PUBLICA